

Cruse Bereavement

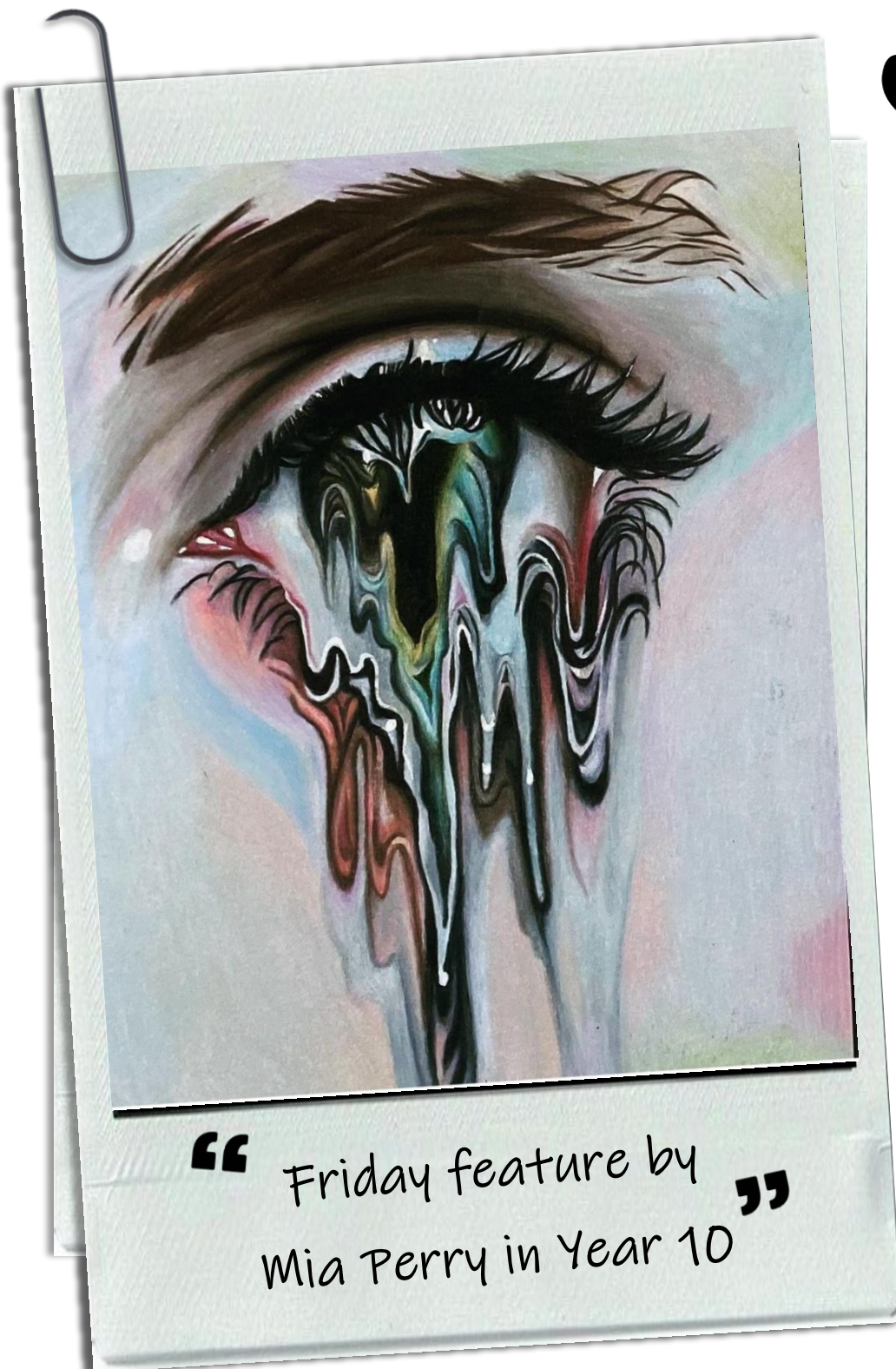

“ Friday feature by
Mia Perry in Year 10 ”

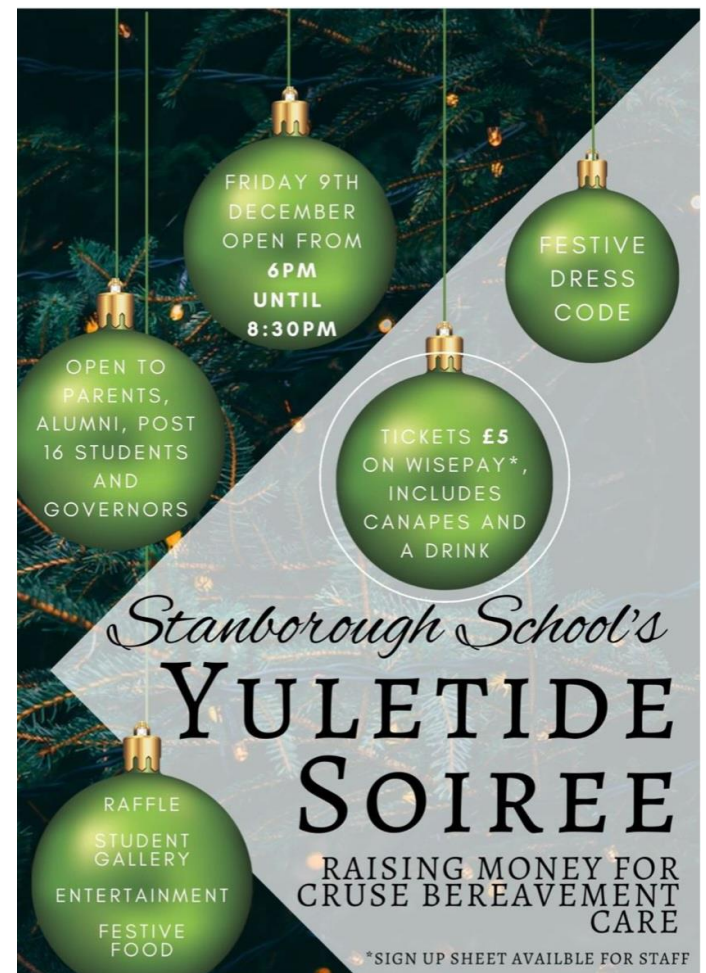

Charity Event - Yuletide Soiree in aid of Cruse Bereavement Care

25th November – final call for artwork submissions to raise money

The event will take place on Friday 9th December, 6pm. Student Gallery Festive Food Raffle Open to Parents, Alumni, Post 16 Students and Governors.

Tickets £5 available via WisePay or email jvlijter@stanborough.herts.sch.uk

An early festive start!

We have entered this year's Christmas tree competition! Pop along to A1 to collect a bauble to decorate and display!



Has your work featured on our twitter page? @Stanb_ADT





STUDENT SHOUT OUT!

Year 11 Hospitality & Catering



Some beautifully presented dishes from year 11 this week!

Well done on working incredibly hard in practicing some high-level skills in cooking



Year 8 Ceramics

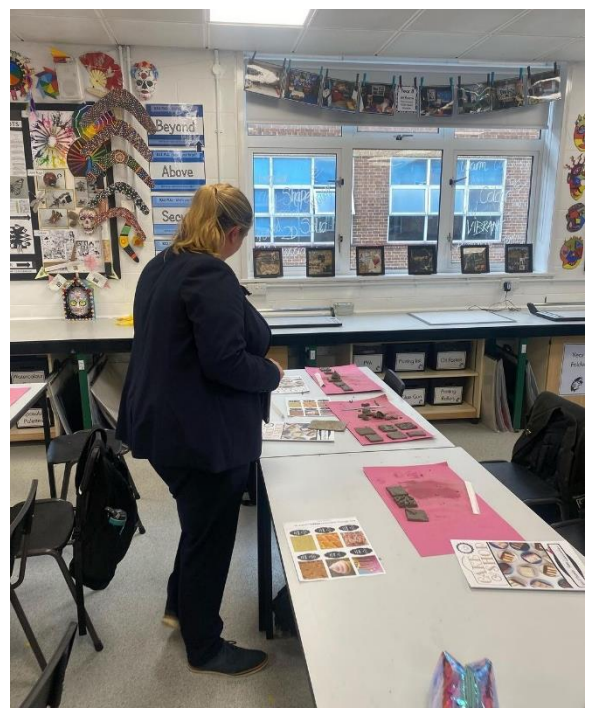
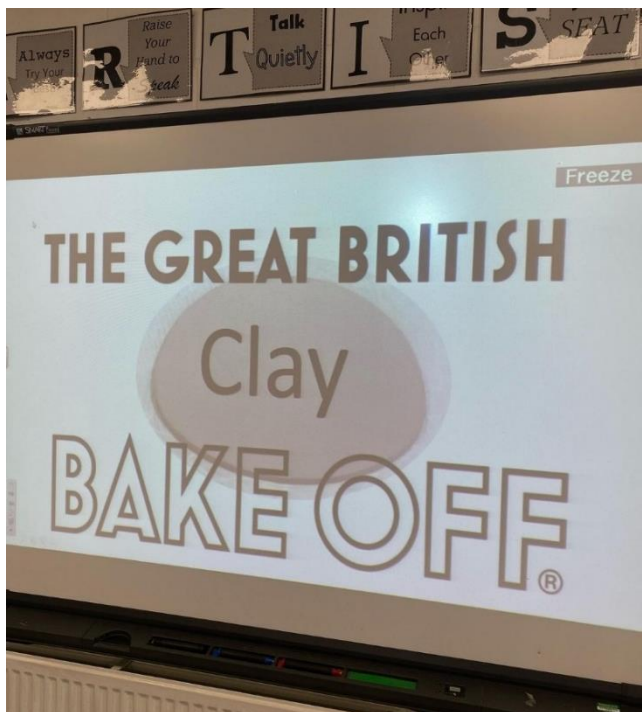

The Great British 'clay' bake off! Students had 6 cake texture techniques to explore as part of their 'technical challenge' before placing behind their name tag for Miss Johnson to judge at the end of the lesson!





Art in the news



Handside Partnership



On the 8th of November the students from Lakeside and Applecroft joined Stanborough School for a creative collaboration. The collaborative handside partnership designs are almost ready for their new home at the local church!

Remembrance day

Our Remembrance Day display was created by year 7 art club!



Excellent!



For more pictures check out @Stanb_ADT on twitter & Instagram!



KS3 Snapshots



Tami has made more amazing felt designs!
Keep up the excellent progress!

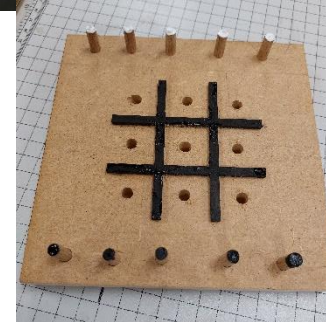

In Monday Technology Club, Josh Wilson has created a fantastic noughts and crosses board and Daniel Martin has made carefully constructed wooden tank.





Switch off zone!



Art shop available

Mindfulness Activity



Equipment	Price
Display Book A2 (PRFFA02)	£9.50
Portfolio Sleeve (PRSLA1)	£2.00
Canvas A4 (PS020A)	£1.50
Canvas A3 (PS020S)	£3.00
Canvas A2 (PS020C)	£3.50
Canvas A1 (PS020F)	£12.50
Black Fine liner (DF404C)	£0.50
Paint Brush size 0 (SR401A000)	£1.00
Paint Brush size 4 (SR401A004)	£1.50
Paint Brush size 6 (SR401A006)	£1.50
Pencils set of 6 (DP020V05, 4B, 3B, 2B, HB, 2H)	£2.50
Thin point rubber (SR0000000000)	£4.00
Blending Stumps (Large) (DA010S)	£0.50
A4 Sketch book	£1.00

Stanborough School Art Shop

Purchases can be made at
break and lunchtime

Monday - Friday

Drawing nature

Go outside for a nature walk. This can be in your backyard, your neighbourhood, or the woods. Gather things from nature such as, leave, pebbles and sticks. Draw from observation focusing on the lines and contours of the shapes.

Nature, Art and Mindfulness - Art Activities for All Levels! - Lifeology

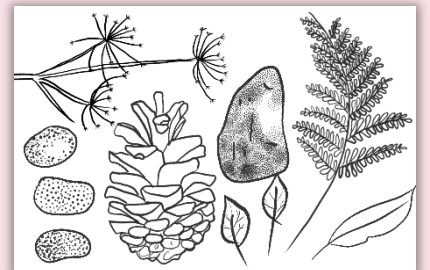

Reading Suggestions

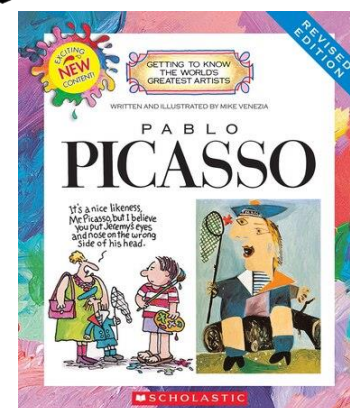

Banksy: Wall and Piece

★★★★★ (1,907)

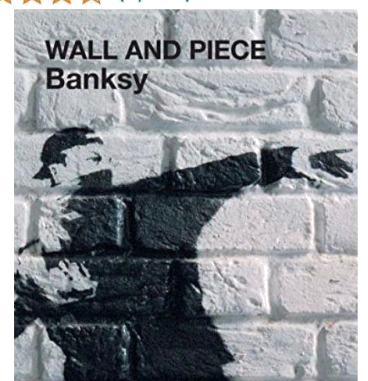

Arty news

Archaeologists discover Pre-Roman Etruscan Temple in Italy

Archaeologists recently discovered Etruscan temple in the ancient city of Vulci in what is now Italy. Researchers estimated that the temple was constructed in either 5th or 6th century BCE and is roughly the same size as the nearby Tempio Grande, a building excavated in the 1950s.

“This duplication of monumental buildings in an Etruscan city is rare, and indicated an exceptional finding”, the University of Mainz archaeologist Paul P. Pasieka told the University of Freiburg’s communication office.

Find information here:

[Archaeologists Discover Pre-Roman Etruscan Temple in Italy – ARTnews.com](#)

