Stanborough

Est. Grow and Succeed 1939

YEAR 7 WELCOME EVENING

8TH MARCH 2022

MRS JOHN HEADTEACHER

Stanborough

Est. 1939 Grow and Succeed

KEY TRANSITION INFORMATION IS ON THE WEBSITE

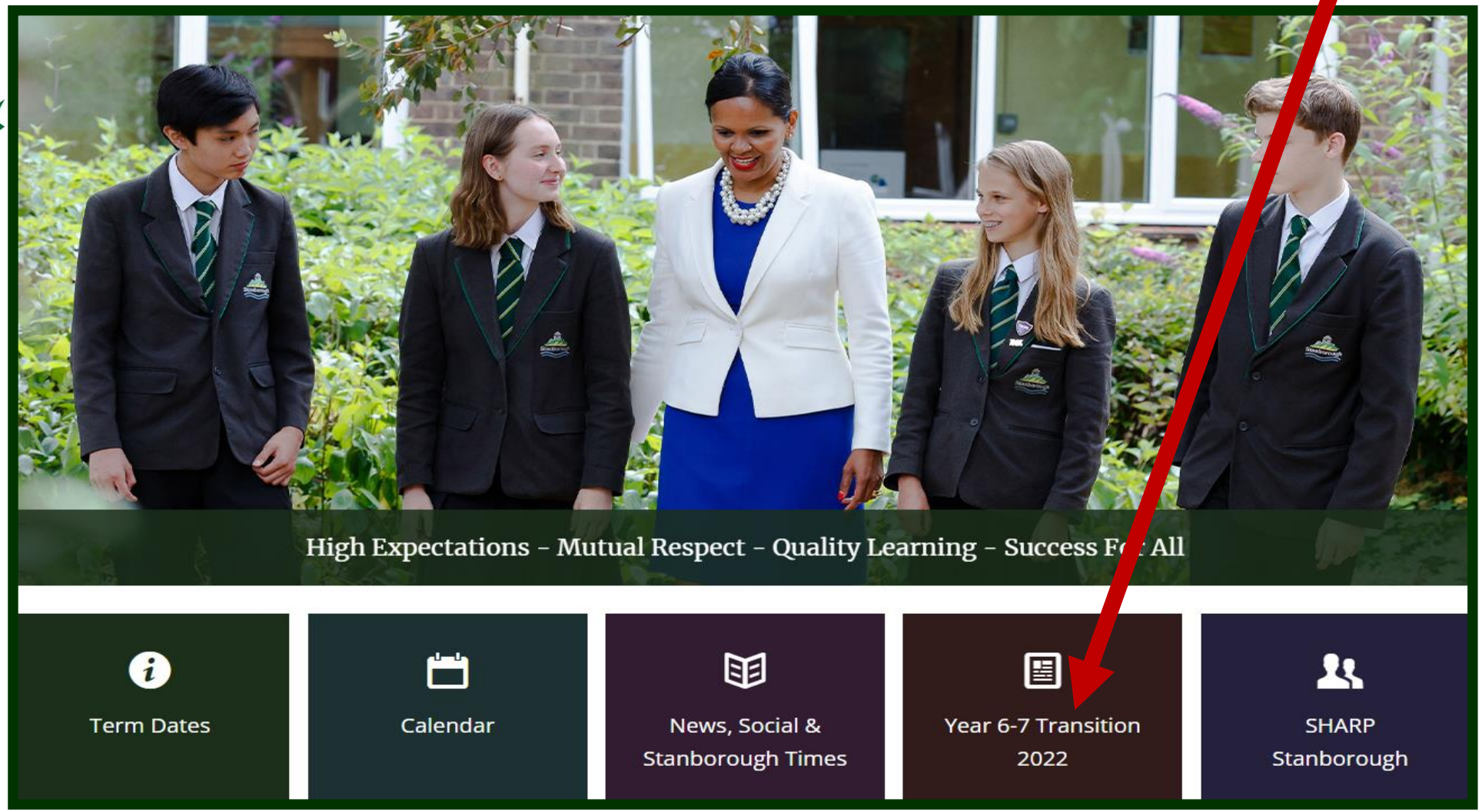

Stanborough

KEY TRANSITION INFORMATION IS ON THE WEBSITE

Year 6 – 7 Transition 2022

- LETTER TO INVITE TO WELCOME EVENING
- WELCOME LETTER FOR YEAR 6 INTO 7 PACK 2022
- STARTING_AT_STANBOROUGH_SCHOOL 2022 BOOKLET
- CLASS CHARTS
- STANBOROUGH BRING YOUR OWN DEVICE (BYOD)
- BRING YOUR OWN DEVICE FOR NEW YEAR 7
- FREQUENTLY ASKED QUESTIONS ABOUT BYOD AT STANBOROUGH SCHOOL
- UNIFORM BOOKLET 2022
- MUSIC TUITION 2022
- BIOMETRICS LETTER 2022
- YEAR 6 THE READING JOURNEY 2022
- PROGRAMME AND MENU 2022

- LETTER TO INVITE TO WELCOME EVENING
- WELCOME LETTER FOR YEAR 6 INTO 7 PACK 2022
- STARTING_AT_STANBOROUGH_SCHOOL 2022 BOOKLET
- CLASS CHARTS
- STANBOROUGH BRING YOUR OWN DEVICE (BYOD)
- BRING YOUR OWN DEVICE FOR NEW YEAR 7
- FREQUENTLY ASKED QUESTIONS ABOUT BYOD AT STANBOROUGH SCHOOL

UNIFORM BOOKLET 2022

MUSIC TUITION 2022

BIOMETRICS LETTER 2022

YEAR 6 THE READING JOURNEY 2022

PROGRAMME AND MENU 2022

STANBOROUGH SOCIAL MEDIA

@StanboroughschoolWGC

@StanboroughS

@stanboroughschool

STANBOROUGH WEEKLY NEWSLETTERS

Latest news

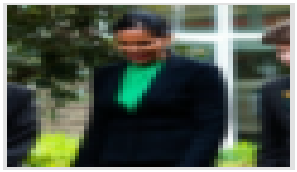

FEBRUARY 25, 2022

Stanborough Times, 25/2/22

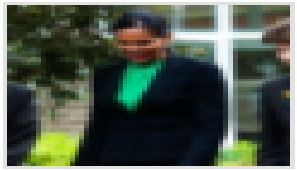

FEBRUARY 11, 2022

Stanborough Times, 11/2/22

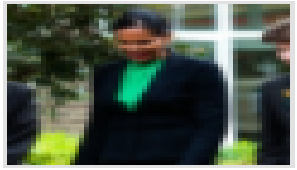

FEBRUARY 4, 2022

Stanborough Times, 4/2/22

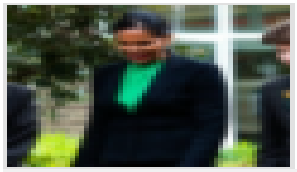

JANUARY 28, 2022

Stanborough Times, 28/1/22

Stanborough

Grow and Succeed

Senior Leadership Team

Roles and Responsibilities 2021 - 2022

Deputy Headteacher

Standards & Achievement

Ms Kohls

Deputy Headteacher

Curriculum & Staff recruitment

Mr Braybrook

Deputy Headteacher

Teaching & Learning, Staff Development

Mrs Armitage

School Business Manager

Miss Ashley

Headteacher

Mrs John

Assistant Headteacher

Mrs Humphries

Assistant Headteacher

Mr Green

Assistant Headteacher

Mrs Daplyn

Assistant Headteacher

Ms Vlijter

Associate Senior Leader

Ms Johnson

Associate Senior Leader

Miss McLean

Stanborough

WHAT ELSE MAKES US SPECIAL?

Stanborough

Est. Grow and Succeed 1939

Mrs Chisolm – Max’s mum

We are all very happy with Stanborough and the opportunities Max has had through the school. This half term he has enrolled onto the week long, "Routes into STEM" course, through Stanborough and has been learning about the various routes he can take to fulfill his ambition to become an engineer. Indeed, Stanborough has been instrumental in identifying and nurturing Max's talents and skills.

Stanborough

Est. Grow and Succeed 1939

WEEKLY HEADTEACHER COMMENDATION AWARDS

Stanborough

Est. Grow and Succeed 1939

TERMLY REPORT SENT HOME AND CELEBRATION

Stanborough

Est. Grow and Succeed 1939

TERMLY AWARD ASSEMBLY

Stanborough

Est. 1939 Grow and Succeed

TERMLY BREAKTIME WITH THE HEADTEACHER

Stanborough

Est. Grow and Succeed 1939

KEY INFORMATION

Stanborough

HOME | ABOUT US | SCHOOL LIFE | LEARNING | POST 16 | WHAT'S ON | CONTACT

Year 7

The Year 7 pastoral team are excited to welcome All our new year 7 students to Stanborough School as they begin a new and exciting chapter in their lives. Year 7 is a crucial year for all students to make a positive start to their secondary education in preparation for the years

Pastoral Support

Introduction

Online Safety

Stanborough

Est. Grow and Succeed 1939

KEY INFORMATION

Year 7 Learning Journey

YEAR 7 PASTORAL LEARNING JOURNEY

Year 7 Curriculum Booklets

CURRICULUM BOOKLET YEAR 7 SPRING TERM 2022

CURRICULUM BOOKLET YEAR 7 AUTUMN TERM 2021

Stanborough

Stanborough School

Curriculum Booklet
Autumn Term 2021

Year 7

KEY INFORMATION

Mathematics
Curriculum Leader – Mr S Modi

What will your child be studying?

Strengthening and extending basic number skills

Working with algebra

Perimeter, Area and Volume

Exploring decimals

What will be the Key Assessment(s) during this term?

Key Assessment 1, W/c 29 November

Details of this will be provided on ClassCharts in October. Students will be tested on topics learnt until the Key Assessment.

How can you help?

Your child will be set one piece of homework every week. An electronic version of homework sheets will be uploaded on ClassCharts, along with any additional instructions. Some homework might be set on a maths website.

Please check they have completed their homework to a high standard and encourage them to check their working and take pride in their presentation.

Encourage your child to practise 'times tables' and mental arithmetic e.g. when shopping

Encourage your child to ask for help when they need it. KS3 maths club operates after school one day per week in one of the maths classrooms. It is open to all students for additional help and homework support, and to students wishing to challenge themselves with extension work.

Please make sure your child always has a complete set of equipment for every maths lesson – pen, pencil, rubber, ruler, protractor, calculator.

Supportive Websites/Resources

Collins Connect (login details will be provided by teachers)
www.mymaths.co.uk – login: stanborough, password: adding

www.vle.mathswatch.co.uk (login details will be provided by teachers)
www.bbc.co.uk/bitesize
www.nrich.maths.org.uk
www.mathsisfun.com
Newspapers – Sudoku / Number Puzzles / Code Breakers

Stanborough

Est. Grow and Succeed 1939

Any questions - please email me on *head@Stanborough.herts.sch.uk*

Stanborough

Est. Grow and Succeed 1939

MR SINCLAIR
HEAD OF YEAR 7

Stanborough

Est. Grow and Succeed 1939

WELCOME FROM THE YEAR 7 PASTORAL TEAM

Mr Sinclair –
Year Leader

Mr Foster –
Deputy Year Leader

Mr Green –
Assistant Headteacher

Stanborough

KEY TRANSITION DATES

- 8th March – Year 7 welcome Evening
- Transition meetings taking place with primary schools by key leaders from Stanborough – May/June
- 14th July – Year 7 Transition Day & Evening
- 5th Sep – Year 7 Start Date

STANBOROUGH – VIRTUAL TOUR AND VIDEO

Our Virtual Tour

Our School Video

Stanborough

Est. Grow and Succeed 1939

UNIFORM AND EQUIPMENT

Stanborough

HOMEWORK TIMETABLE (Example)

WEEK 1	Monday	Tuesday	Wednesday	Thursday	Friday
Period 1 9am – 10am	**Science**		**Technology**		**Music**
Period 2 10am – 11am					**English**
Period 3 11.20am – 12.20pm			**Maths**		
Period 4 12.20pm – 13.20pm				**French**	
Period 5 2pm – 3pm	**RPE**	**Geography**		**History**	

WEEK 2	Monday	Tuesday	Wednesday	Thursday	Friday
Period 1 9am – 10am	**Science**		**Technology**		
Period 2 10am – 11am	**Geography**			**French**	**English**
Period 3 11.20am – 12.20pm			**Maths**		
Period 4 12.20pm – 13.20pm					
Period 5 2pm – 3pm	**Art**	**IT**		**Art**	**History**

Stanborough

THE READING JOURNEY

- Carefully selected activities to lead you to become a more effective reader

- To use the activities, choose one book and as you read, work through these actives

- **You must complete the reading journey activities during the summer as these activities will be used in tutor time during the first term**

PARTNERSHIP BETWEEN STANBOROUGH AND PARENTS/CARERS

- Attendance
- Parents Evening
- Uniform
- Homework
- Rewards and Praise

Stanborough

Est. Grow and Succeed 1939

CLASS CHARTS – student profile

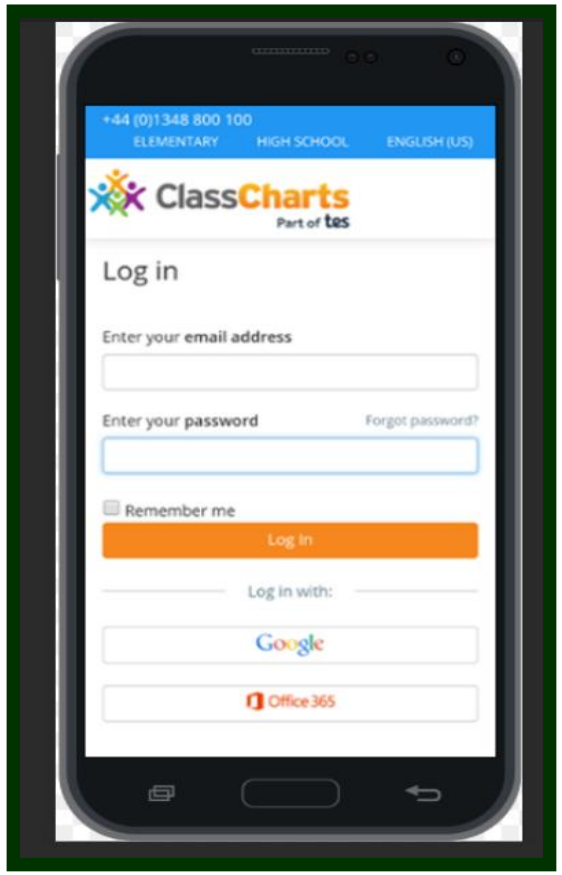

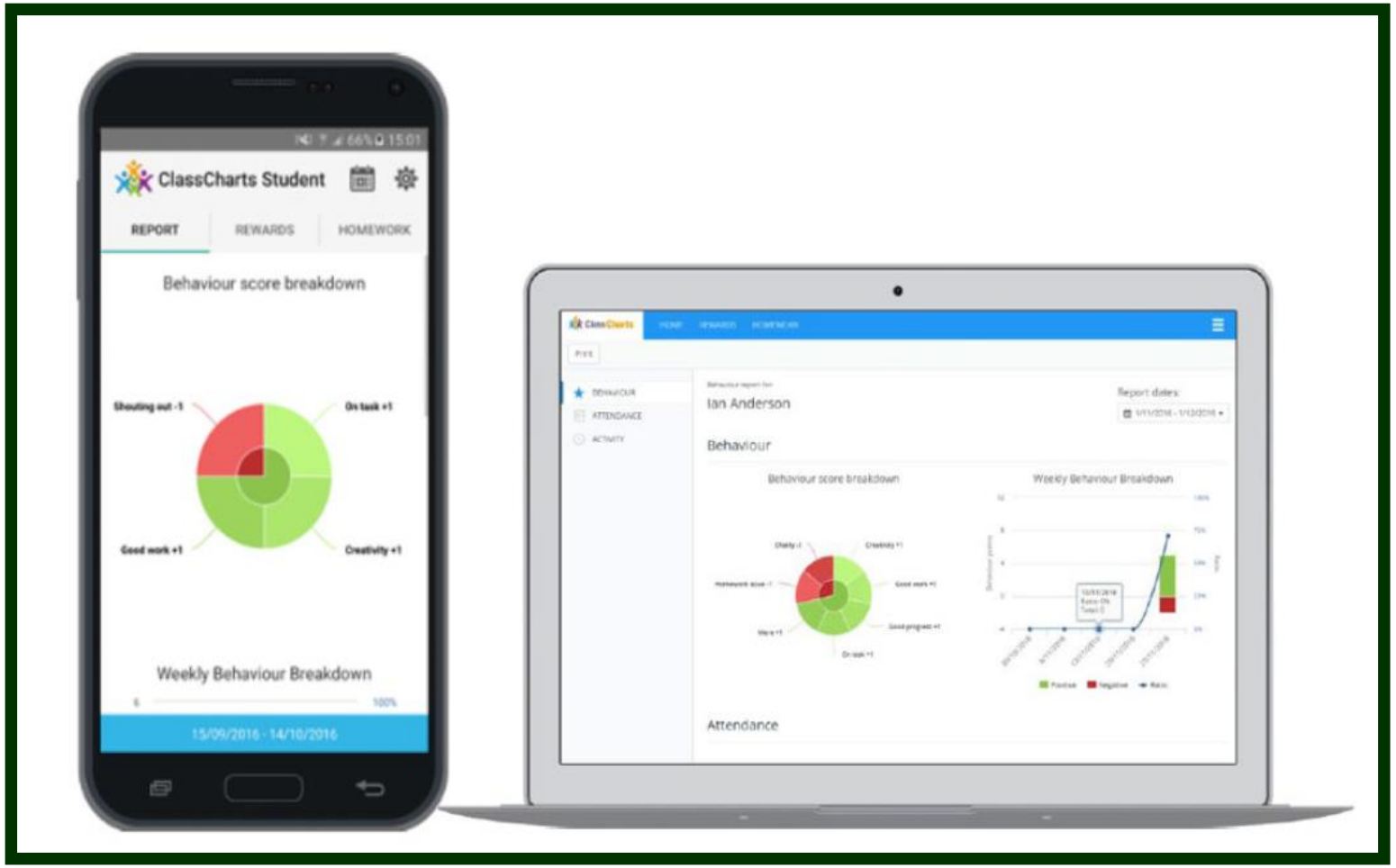

Stanborough

CLASS CHARTS UPDATE – whole school profile

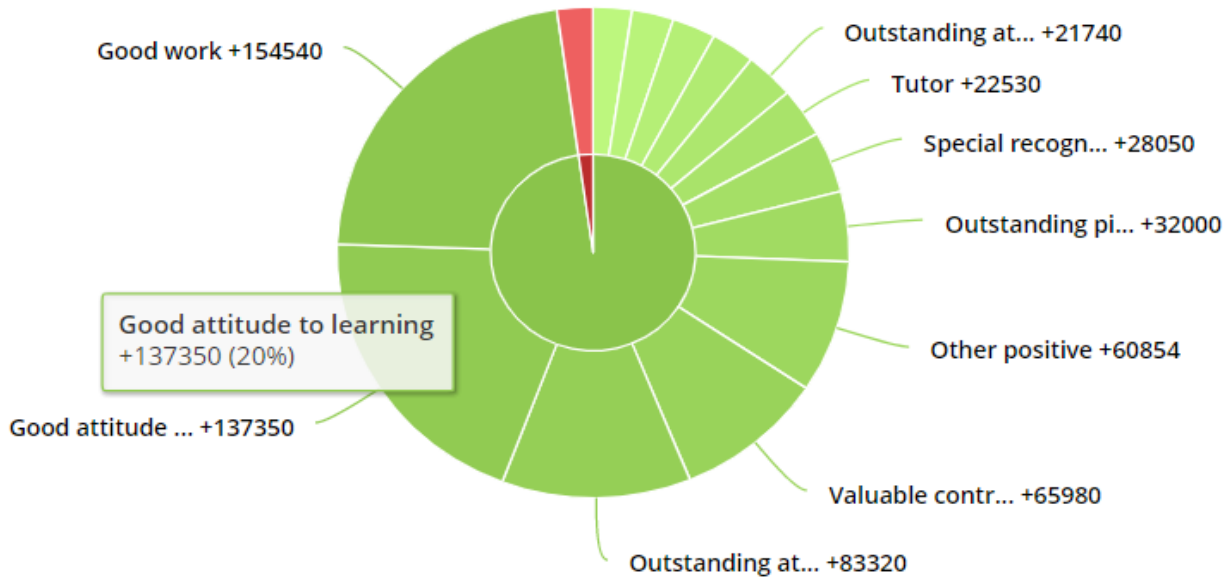

Stanborough

Est. Grow and Succeed 1939

THANK YOU

Stanborough

Est. Grow and Succeed 1939

MRS ARMITAGE
DEPUTY HEADTEACHER

Stanborough

Est. Grow and Succeed 1939

BLENDED LEARNING AT STANBOROUGH SCHOOL

(Bring Your Own Device)

Stanborough

RATIONALE

- We are living in a digital age. Computers have all but infiltrated every aspect of our lives. When our students leave full time education, they need to be prepared for the real world
- Being permanently connected to the Internet is changing how we learn
- Lockdown provided us with a unique opportunity to develop our skills with digital technologies, both as a student body and a staff body
- We want to capitalise this to really propel teaching and learning at Stanborough forwards

Stanborough

AIMS

- Engage students in the classroom with use of technology to support their learning.
- Enable access to technology for all subjects to support blended learning.
- Build ‘Digital Learning Skills’ for the future
- Develop digital meaningful, manageable, motivating feedback

Stanborough

GOALS

1. Long term - we will be in a situation that devices are fully embedded into T&L at Stanborough, students and staff are able to seamlessly use technology to enhance the learning experience
2. Short term - from September, staff and students are using devices where appropriate during lessons, finding opportunities to utilise the technology where it is relevant and appropriate to do so

Stanborough

WHAT ARE MY OPTIONS FOR DEVICES?

1. Bring in an existing device (that meets the minimum specification)
2. Purchase a device outside of school (that meet the minimum specification)
3. Purchase a device through a lease provider (which will include cover for loss of damage and will be broken down into monthly payments

Stanborough

Est. Grow and Succeed 1939

DOCUMENTATION IN YOUR PACK

1. FAQs and information about the scheme, including minimum specification
2. We will write again once we have all the final details on the lease scheme, with ordering details
3. Please indicate your initial preference using the QR code

Stanborough

OFSTED

OLD FRAMEWORK

School report

Ofsted
raising standards
improving lives

Stanborough School

Lemsford Lane, Welwyn Garden City, Hertfordshire AL8 6YR

Inspection dates	30 April – 1 May 2019
Overall effectiveness	**Requires improvement**
Effectiveness of leadership and management	**Requires improvement**
Quality of teaching, learning and assessment	**Requires improvement**
Personal development, behaviour and welfare	**Requires improvement**
Outcomes for pupils	**Requires improvement**
16 to 19 study programmes	**Good**
Overall effectiveness at previous inspection	Not previously inspected

Summary of key findings for parents and pupils

NEW FRAMEWORK

- The quality of education
- Behaviour and attitudes
- Personal development
- Leadership and management
- Sixth-form provision

Stanborough

Est. Grow and Succeed 1939

OFSTED

• The quality of education	Good
• Behaviour and attitudes	Outstanding
• Personal development	Outstanding
• Leadership and management	Outstanding
• Sixth-form provision	Outstanding

Stanborough

Est. Grow and Succeed 1939

SUMMER SCHOOL 2022

AUGUST 22ND- 26TH

Stanborough

Est. Grow and Succeed 1939

Any questions or to arrange a meeting, please email me on *head@Stanborough.herts.sch.uk*